Strickland's March

~ Crysis ~

Inon Zur

Arranged by Pim and Daan van den Berg

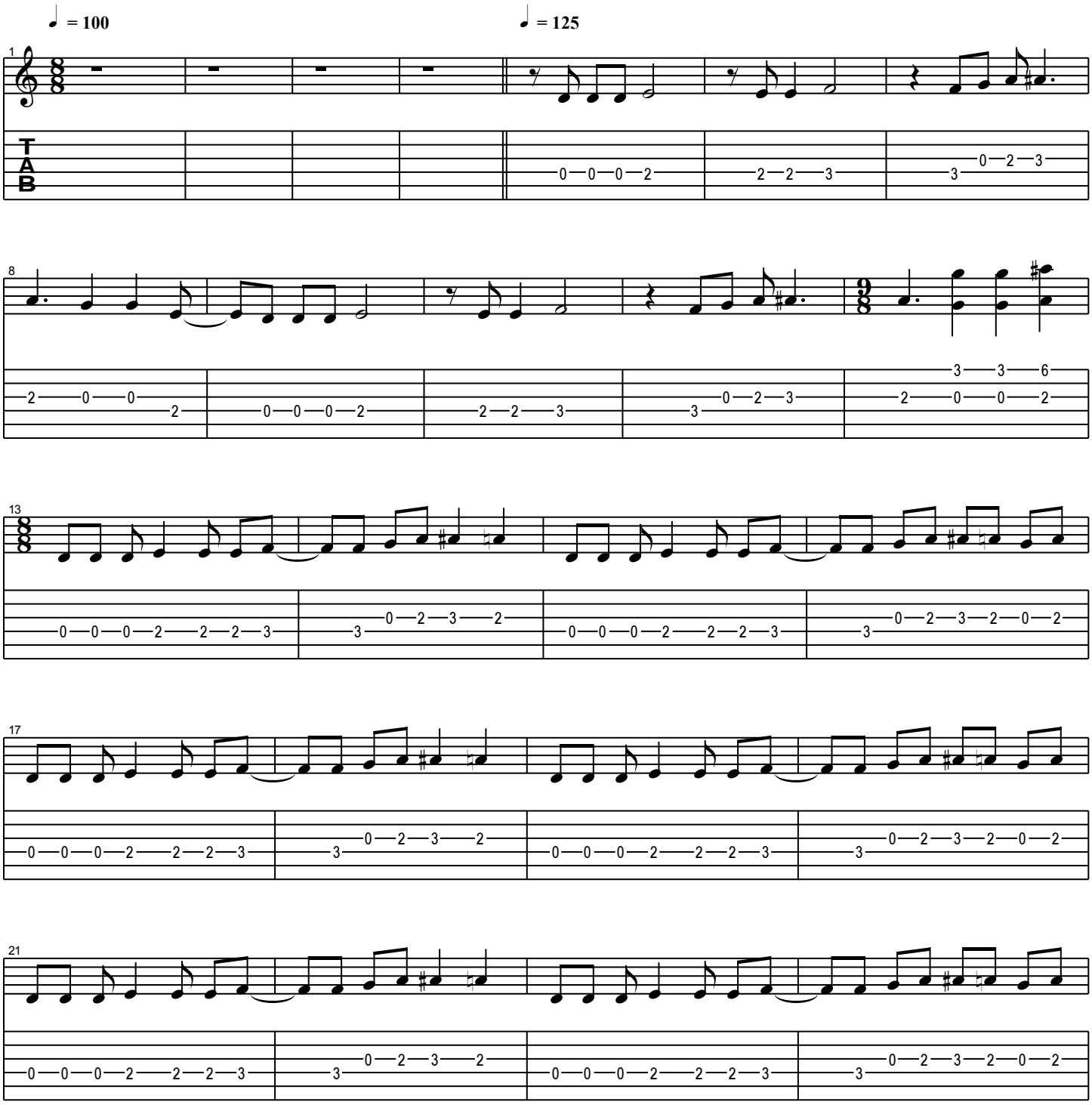

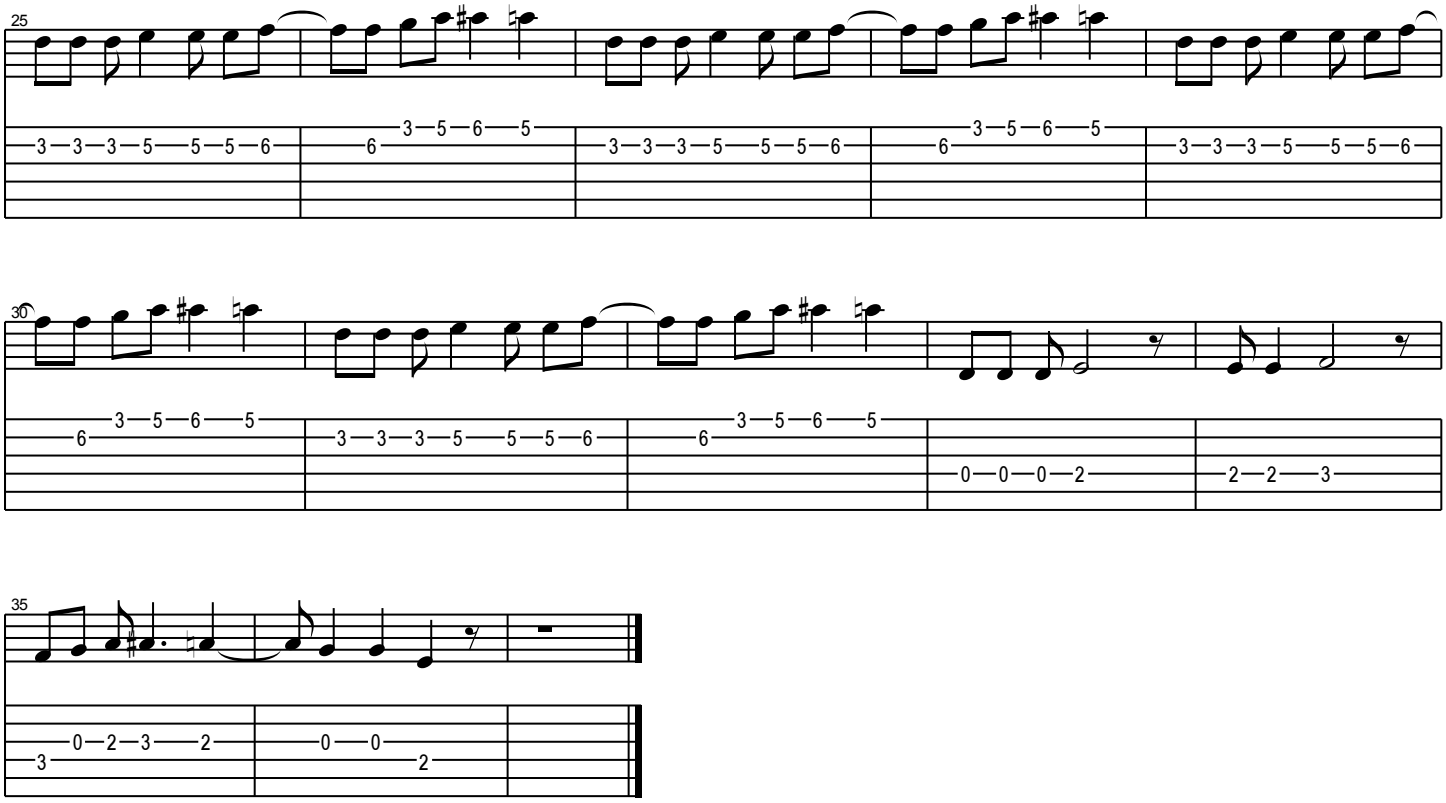
25
3 3 3 5 5 5 6
6 3 5 6 5
3 3 3 5 5 5 6
6 3 5 6 5
3 3 3 5 5 5 6
30
6 3 5 6 5
3 3 3 5 5 5 6
6 3 5 6 5
0 0 0 2
2 2 3

35
3 0 2 3 2
0 0
2